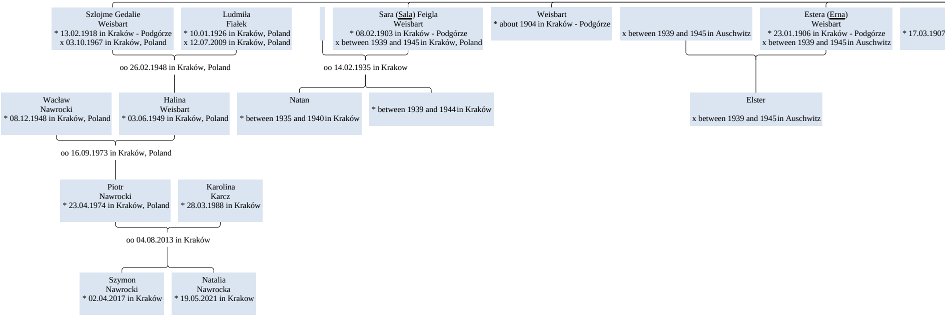

Szlojme Gedalie
Weisbart
* 13.02.1918 in Kraków - Podgórze
x 03.10.1967 in Kraków, Poland

Ludmiła
Fiałek
* 10.01.1926 in Kraków, Poland
x 12.07.2009 in Kraków, Poland

oo 26.02.1948 in Kraków, Poland

Sara (Sala) Feigla
Weisbart
* 08.02.1903 in Kraków - Podgórze
x between 1939 and 1945 in Kraków, Poland

oo 14.02.1935 in Krakow

Weisbart
* about 1904 in Kraków - Podgórze

x between 1939 and 1945 in Auschwitz

Estera (Erna)
Weisbart
* 23.01.1906 in Kraków - Podgórze
x between 1939 and 1945 in Auschwitz

* 17.03.1907

Wacław
Nawrocki
* 08.12.1948 in Kraków, Poland

Halina
Weisbart
* 03.06.1949 in Kraków, Poland

oo 16.09.1973 in Kraków, Poland

Natan

* between 1935 and 1940 in Kraków

* between 1939 and 1944 in Kraków

Elster

x between 1939 and 1945 in Auschwitz

Piotr
Nawrocki
* 23.04.1974 in Kraków, Poland

Karolina
Karcz
* 28.03.1988 in Kraków

oo 04.08.2013 in Kraków

Szymon
Nawrocki
* 02.04.2017 in Kraków

Natalia
Nawrocka
* 19.05.2021 in Krakow

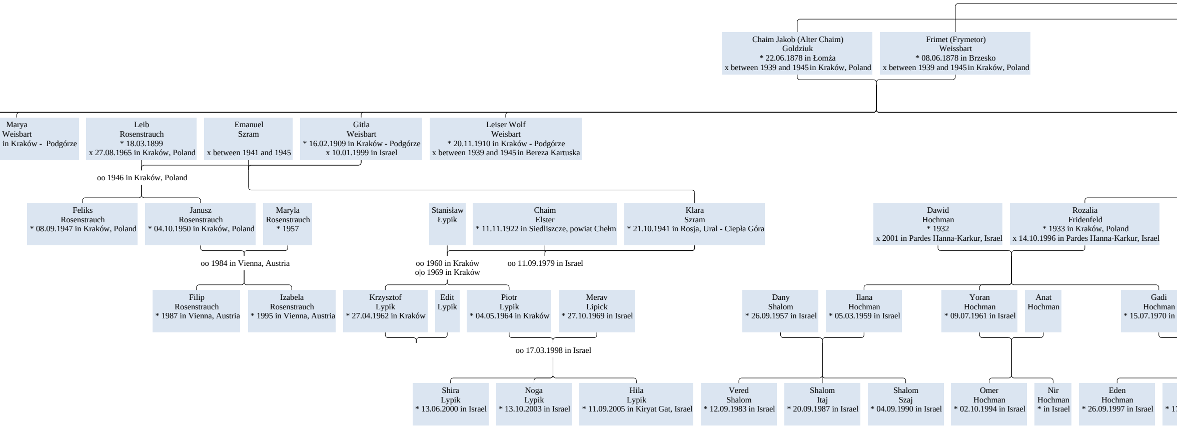
Chaim Jakob (Alter Chaim) Goldziuk * 22.06.1878 in Łomża x between 1939 and 1945 in Kraków, Poland
Frimet (Frymetor) Weissbart * 08.06.1878 in Brzesko x between 1939 and 1945 in Kraków, Poland
Marya Weisbart in Kraków - Podgórze
Leib Rosenstrauch * 18.03.1899 x 27.08.1965 in Kraków, Poland
Emanuel Szram x between 1941 and 1945
Gitla Weisbart * 16.02.1909 in Kraków - Podgórze x 10.01.1999 in Israel
Leiser Wolf Weisbart * 20.11.1910 in Kraków - Podgórze x between 1939 and 1945 in Bereza Kartuska
oo 1946 in Kraków, Poland
Feliks Rosenstrauch * 08.09.1947 in Kraków, Poland
Janusz Rosenstrauch * 04.10.1950 in Kraków, Poland
Maryla Rosenstrauch * 1957
Stanisław Łypik
Chaim Elster * 11.11.1922 in Siedliszcze, powiat Chełm
Klara Szram * 21.10.1941 in Rosja, Ural - Ciepła Góra
Dawid Hochman * 1932 x 2001 in Pardes Hanna-Karkur, Israel
Rozalia Fridenfeld * 1933 in Kraków, Poland x 14.10.1996 in Pardes Hanna-Karkur, Israel
oo 1984 in Vienna, Austria
oo 1960 in Kraków
o|o 1969 in Kraków
oo 11.09.1979 in Israel
Filip Rosenstrauch * 1987 in Vienna, Austria
Izabela Rosenstrauch * 1995 in Vienna, Austria
Krzysztof Lypik * 27.04.1962 in Kraków
Edit Lypik
Piotr Lypik * 04.05.1964 in Kraków
Merav Lipick * 27.10.1969 in Israel
Dany Shalom * 26.09.1957 in Israel
Ilana Hochman * 05.03.1959 in Israel
Yoran Hochman * 09.07.1961 in Israel
Anat Hochman
Gadi Hochman * 15.07.1970 in
oo 17.03.1998 in Israel
Shira Lypik * 13.06.2000 in Israel
Noga Lypik * 13.10.2003 in Israel
Hila Lypik * 11.09.2005 in Kiryat Gat, Israel
Vered Shalom * 12.09.1983 in Israel
Shalom Itaj * 20.09.1987 in Israel
Shalom Szaj * 04.09.1990 in Israel
Omer Hochman * 02.10.1994 in Israel
Nir Hochman * in Israel
Eden Hochman * 26.09.1997 in Israel
* 1

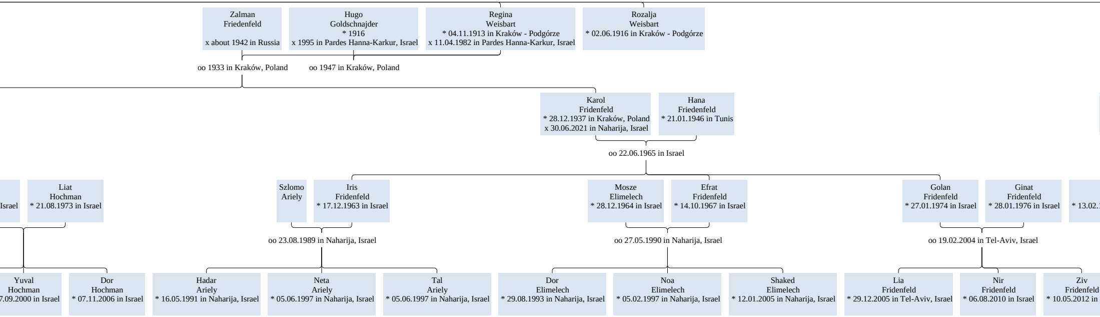
Zalman
Friedenfeld
x about 1942 in Russia
Hugo
Goldschnajder
* 1916
x 1995 in Pardes Hanna-Karkur, Israel
Regina
Weisbart
* 04.11.1913 in Kraków - Podgórze
x 11.04.1982 in Pardes Hanna-Karkur, Israel
Rozalja
Weisbart
* 02.06.1916 in Kraków - Podgórze
oo 1933 in Kraków, Poland
oo 1947 in Kraków, Poland
Karol
Fridenfeld
* 28.12.1937 in Kraków, Poland
x 30.06.2021 in Naharija, Israel
Hana
Friedenfeld
* 21.01.1946 in Tunis
oo 22.06.1965 in Israel
Israel
Liat
Hochman
* 21.08.1973 in Israel
Szlomo
Ariely
Iris
Fridenfeld
* 17.12.1963 in Israel
Mosze
Elimelech
* 28.12.1964 in Israel
Efrat
Fridenfeld
* 14.10.1967 in Israel
Golan
Fridenfeld
* 27.01.1974 in Israel
Ginat
Fridenfeld
* 28.01.1976 in Israel
* 13.02.
oo 23.08.1989 in Naharija, Israel
oo 27.05.1990 in Naharija, Israel
oo 19.02.2004 in Tel-Aviv, Israel
Yuval
Hochman
7.09.2000 in Israel
Dor
Hochman
* 07.11.2006 in Israel
Hadar
Ariely
* 16.05.1991 in Naharija, Israel
Neta
Ariely
* 05.06.1997 in Naharija, Israel
Tal
Ariely
* 05.06.1997 in Naharija, Israel
Dor
Elimelech
* 29.08.1993 in Naharija, Israel
Noa
Elimelech
* 05.02.1997 in Naharija, Israel
Shaked
Elimelech
* 12.01.2005 in Naharija, Israel
Lia
Fridenfeld
* 29.12.2005 in Tel-Aviv, Israel
Nir
Fridenfeld
* 06.08.2010 in Israel
Ziv
Fridenfeld
* 10.05.2012 in

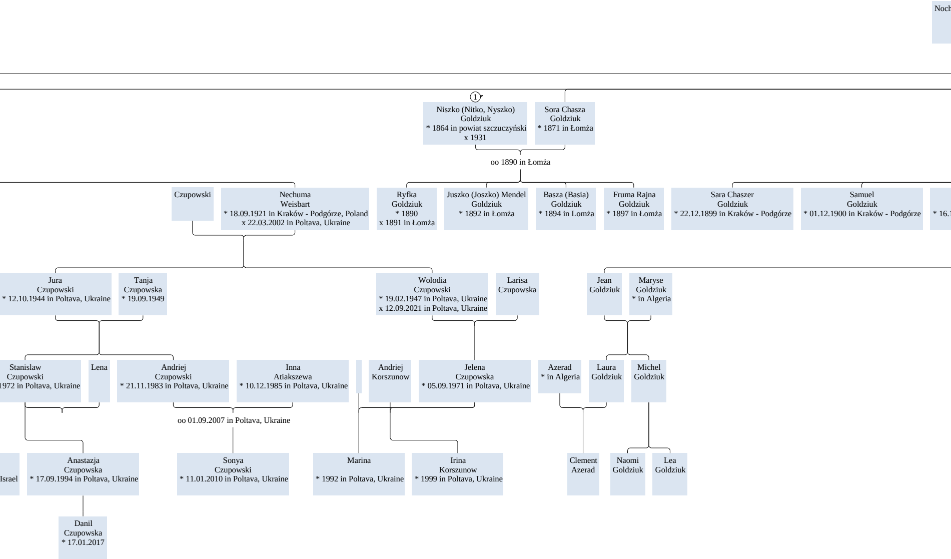
Noch
①
Niszko (Nitko, Nyszko) Goldziuk * 1864 in powiat szczuczyński x 1931
Sora Chasza Goldziuk * 1871 in Łomża
oo 1890 in Łomża
Czupowski
Nechuma Weisbart * 18.09.1921 in Kraków - Podgórze, Poland x 22.03.2002 in Poltava, Ukraine
Ryfka Goldziuk * 1890 x 1891 in Łomża
Juszko (Joszko) Mendel Goldziuk * 1892 in Łomża
Basza (Basia) Goldziuk * 1894 in Lomża
Fruma Rajna Goldziuk * 1897 in Łomża
Sara Chaszer Goldziuk * 22.12.1899 in Kraków - Podgórze
Samuel Goldziuk * 01.12.1900 in Kraków - Podgórze
* 16.1
Jura Czupowski * 12.10.1944 in Poltava, Ukraine
Tanja Czupowska * 19.09.1949
Wolodia Czupowski * 19.02.1947 in Poltava, Ukraine x 12.09.2021 in Poltava, Ukraine
Larisa Czupowska
Jean Goldziuk
Maryse Goldziuk * in Algeria
Stanislaw Czupowski 1972 in Poltava, Ukraine
Lena
Andriej Czupowski * 21.11.1983 in Poltava, Ukraine
Inna Atiakszewa * 10.12.1985 in Poltava, Ukraine
oo 01.09.2007 in Poltava, Ukraine
Andriej Korszunow
Jelena Czupowska * 05.09.1971 in Poltava, Ukraine
Azerad * in Algeria
Laura Goldziuk
Michel Goldziuk
Israel
Anastazja Czupowska * 17.09.1994 in Poltava, Ukraine
Sonya Czupowski * 11.01.2010 in Poltava, Ukraine
Marina * 1992 in Poltava, Ukraine
Irina Korszunow * 1999 in Poltava, Ukraine
Clement Azerad
Naomi Goldziuk
Lea Goldziuk
Danil Czupowska * 17.01.2017

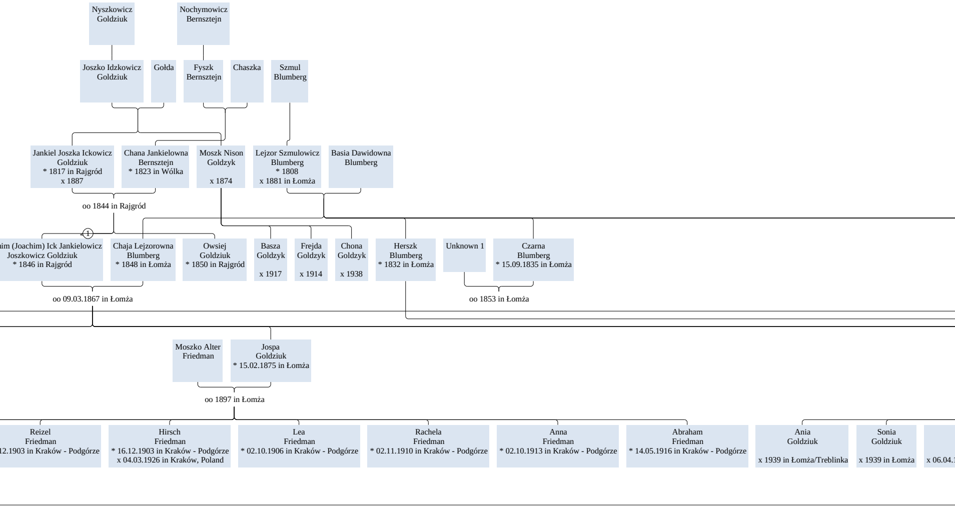
Nyszkowicz Goldziuk
Nochymowicz Bernsztejn
Joszko Idzkowicz Goldziuk
Gołda
Fyszk Bernsztejn
Chaszka
Szmul Blumberg
Jankiel Joszka Ickowicz Goldziuk * 1817 in Rajgród x 1887
Chana Jankielowna Bernsztejn * 1823 in Wólka
Moszk Nison Goldzyk x 1874
Lejzor Szmulowicz Blumberg * 1808 x 1881 in Łomża
Basia Dawidowna Blumberg
oo 1844 in Rajgród
1
im (Joachim) Ick Jankielowicz Joszkowicz Goldziuk * 1846 in Rajgród
Chaja Lejzorowna Blumberg * 1848 in Łomża
Owsiej Goldziuk * 1850 in Rajgród
Basza Goldzyk x 1917
Frejda Goldzyk x 1914
Chona Goldzyk x 1938
Herszk Blumberg * 1832 in Łomża
Unknown 1
Czarna Blumberg * 15.09.1835 in Łomża
oo 09.03.1867 in Łomża
oo 1853 in Łomża
Moszko Alter Friedman
Jospa Goldziuk * 15.02.1875 in Łomża
oo 1897 in Łomża
Reizel Friedman 12.1903 in Kraków - Podgórze
Hirsch Friedman * 16.12.1903 in Kraków - Podgórze x 04.03.1926 in Kraków, Poland
Lea Friedman * 02.10.1906 in Kraków - Podgórze
Rachela Friedman * 02.11.1910 in Kraków - Podgórze
Anna Friedman * 02.10.1913 in Kraków - Podgórze
Abraham Friedman * 14.05.1916 in Kraków - Podgórze
Ania Goldziuk x 1939 in Łomża/Treblinka
Sonia Goldziuk x 1939 in Łomża
x 06.04.1

All Relatives of Piotr Nawrocki

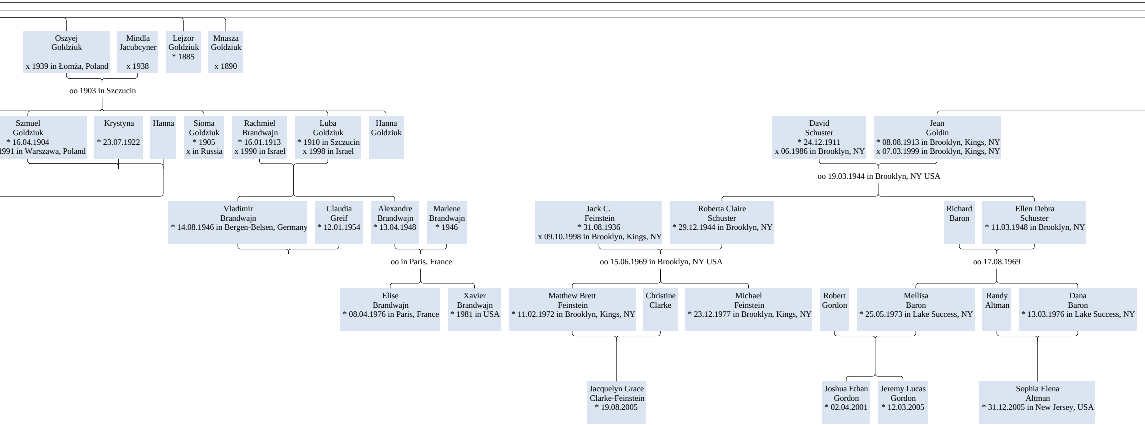
Oszyej Goldziuk x 1939 in Łomża, Poland
Mindla Jacubcyner x 1938
Lejzor Goldziuk * 1885
Mnasza Goldziuk x 1890
oo 1903 in Szczucin
Szmuel Goldziuk * 16.04.1904 1991 in Warszawa, Poland
Krystyna * 23.07.1922
Hanna
Sioma Goldziuk * 1905 x in Russia
Rachmiel Brandwajn * 16.01.1913 x 1990 in Israel
Luba Goldziuk * 1910 in Szczucin x 1998 in Israel
Hanna Goldziuk
David Schuster * 24.12.1911 x 06.1986 in Brooklyn, NY
Jean Goldin * 08.08.1913 in Brooklyn, Kings, NY x 07.03.1999 in Brooklyn, Kings, NY
oo 19.03.1944 in Brooklyn, NY USA
Vladimir Brandwajn * 14.08.1946 in Bergen-Belsen, Germany
Claudia Greif * 12.01.1954
Alexandre Brandwajn * 13.04.1948
Marlene Brandwajn * 1946
Jack C. Feinstein * 31.08.1936 x 09.10.1998 in Brooklyn, Kings, NY
Roberta Claire Schuster * 29.12.1944 in Brooklyn, NY
Richard Baron
Ellen Debra Schuster * 11.03.1948 in Brooklyn, NY
oo in Paris, France
oo 15.06.1969 in Brooklyn, NY USA
oo 17.08.1969
Elise Brandwajn * 08.04.1976 in Paris, France
Xavier Brandwajn * 1981 in USA
Matthew Brett Feinstein * 11.02.1972 in Brooklyn, Kings, NY
Christine Clarke
Michael Feinstein * 23.12.1977 in Brooklyn, Kings, NY
Robert Gordon
Mellisa Baron * 25.05.1973 in Lake Success, NY
Randy Altman
Dana Baron * 13.03.1976 in Lake Success, NY
Jacquelyn Grace Clarke-Feinstein * 19.08.2005
Joshua Ethan Gordon * 02.04.2001
Jeremy Lucas Gordon * 12.03.2005
Sophia Elena Altman * 31.12.2005 in New Jersey, USA

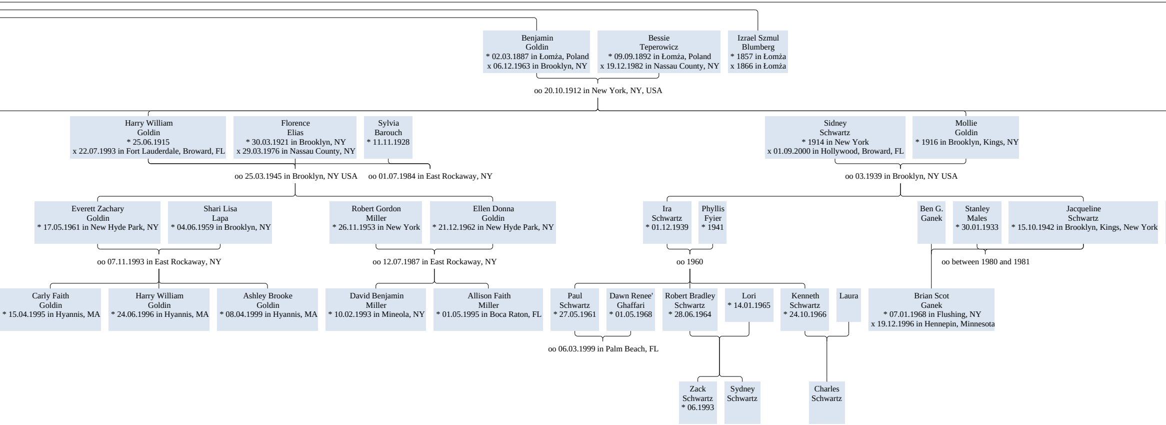

Benjamin
Goldin
* 02.03.1887 in Łomża, Poland
x 06.12.1963 in Brooklyn, NY

Bessie
Teperowicz
* 09.09.1892 in Łomża, Poland
x 19.12.1982 in Nassau County, NY

Izrael Szmul
Blumberg
* 1857 in Łomża
x 1866 in Łomża

oo 20.10.1912 in New York, NY, USA

Harry William
Goldin
* 25.06.1915
x 22.07.1993 in Fort Lauderdale, Broward, FL

Florence
Elias
* 30.03.1921 in Brooklyn, NY
x 29.03.1976 in Nassau County, NY

Sylvia
Barouch
* 11.11.1928

oo 25.03.1945 in Brooklyn, NY USA

oo 01.07.1984 in East Rockaway, NY

Sidney
Schwartz
* 1914 in New York
x 01.09.2000 in Hollywood, Broward, FL

Mollie
Goldin
* 1916 in Brooklyn, Kings, NY

oo 03.1939 in Brooklyn, NY USA

Everett Zachary
Goldin
* 17.05.1961 in New Hyde Park, NY

Shari Lisa
Lapa
* 04.06.1959 in Brooklyn, NY

Robert Gordon
Miller
* 26.11.1953 in New York

Ellen Donna
Goldin
* 21.12.1962 in New Hyde Park, NY

Ira
Schwartz
* 01.12.1939

Phyllis
Fyier
* 1941

Ben G.
Ganek

Stanley
Males
* 30.01.1933

Jacqueline
Schwartz
* 15.10.1942 in Brooklyn, Kings, New York

oo 07.11.1993 in East Rockaway, NY

oo 12.07.1987 in East Rockaway, NY

oo 1960

oo between 1980 and 1981

Carly Faith
Goldin
* 15.04.1995 in Hyannis, MA

Harry William
Goldin
* 24.06.1996 in Hyannis, MA

Ashley Brooke
Goldin
* 08.04.1999 in Hyannis, MA

David Benjamin
Miller
* 10.02.1993 in Mineola, NY

Allison Faith
Miller
* 01.05.1995 in Boca Raton, FL

Paul
Schwartz
* 27.05.1961

Dawn Renee'
Ghaffari
* 01.05.1968

Robert Bradley
Schwartz
* 28.06.1964

Lori
* 14.01.1965

Kenneth
Schwartz
* 24.10.1966

Laura

Brian Scot
Ganek
* 07.01.1968 in Flushing, NY
x 19.12.1996 in Hennepin, Minnesota

oo 06.03.1999 in Palm Beach, FL

Zack
Schwartz
* 06.1993

Sydney
Schwartz

Charles
Schwartz

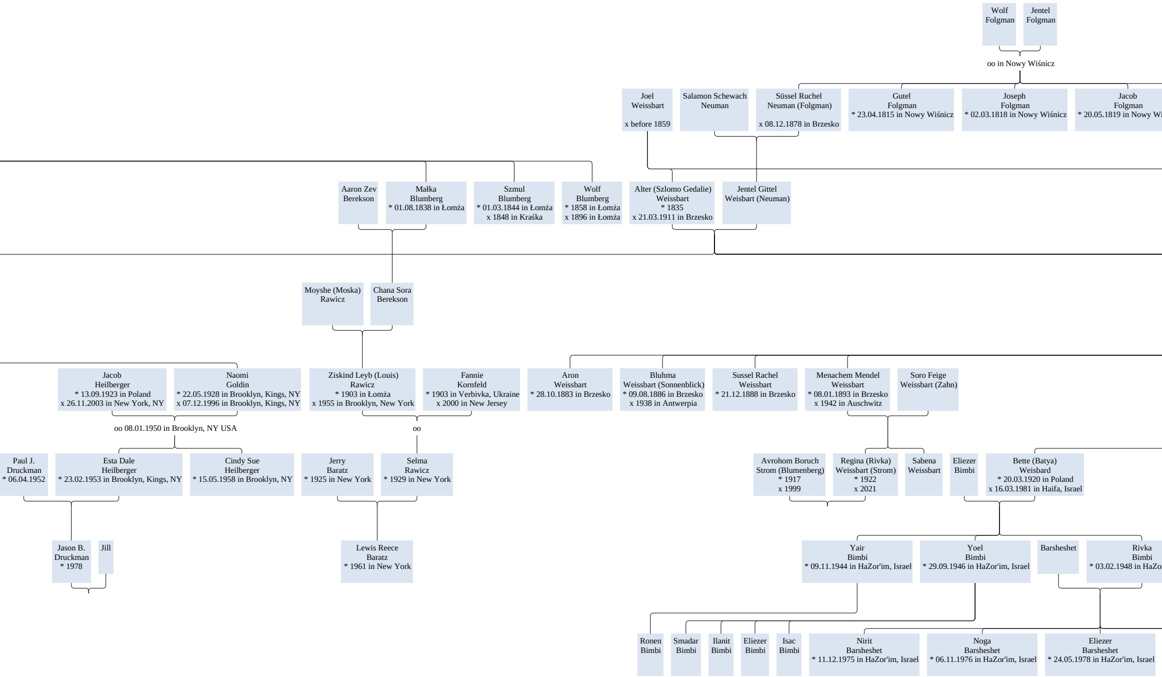

Wolf
Folgman

Jentel
Folgman

oo in Nowy Wiśnicz

Joel
Weissbart
x before 1859

Salamon Schewach
Neuman

Süssel Ruchel
Neuman (Folgman)
x 08.12.1878 in Brzesko

Gutel
Folgman
* 23.04.1815 in Nowy Wiśnicz

Joseph
Folgman
* 02.03.1818 in Nowy Wiśnicz

Jacob
Folgman
* 20.05.1819 in Nowy Wi

Aaron Zev
Berekson

Małka
Blumberg
* 01.08.1838 in Łomża

Szmul
Blumberg
* 01.03.1844 in Łomża
x 1848 in Kraśka

Wolf
Blumberg
* 1858 in Łomża
x 1896 in Łomża

Alter (Szlomo Gedalie)
Weissbart
* 1835
x 21.03.1911 in Brzesko

Jentel Gittel
Weisbart (Neuman)

Moyshe (Moska)
Rawicz

Chana Sora
Berekson

Jacob
Heilberger
* 13.09.1923 in Poland
x 26.11.2003 in New York, NY

Naomi
Goldin
* 22.05.1928 in Brooklyn, Kings, NY
x 07.12.1996 in Brooklyn, Kings, NY

oo 08.01.1950 in Brooklyn, NY USA

Ziskind Leyb (Louis)
Rawicz
* 1903 in Łomża
x 1955 in Brooklyn, New York

Fannie
Kornfeld
* 1903 in Verbivka, Ukraine
x 2000 in New Jersey

oo

Aron
Weissbart
* 28.10.1883 in Brzesko

Bluhma
Weissbart (Sonnenblick)
* 09.08.1886 in Brzesko
x 1938 in Antwerpia

Sussel Rachel
Weissbart
* 21.12.1888 in Brzesko

Menachem Mendel
Weissbart
* 08.01.1893 in Brzesko
x 1942 in Auschwitz

Soro Feige
Weissbart (Zahn)

Paul J.
Druckman
* 06.04.1952

Esta Dale
Heilberger
* 23.02.1953 in Brooklyn, Kings, NY

Cindy Sue
Heilberger
* 15.05.1958 in Brooklyn, NY

Jerry
Baratz
* 1925 in New York

Selma
Rawicz
* 1929 in New York

Avrohom Boruch
Strom (Blumenberg)
* 1917
x 1999

Regina (Rivka)
Weissbart (Strom)
* 1922
x 2021

Sabena
Weissbart

Eliezer
Bimbi

Bette (Batya)
Weisbard
* 20.03.1920 in Poland
x 16.03.1981 in Haifa, Israel

Jason B.
Druckman
* 1978

Jill

Lewis Reece
Baratz
* 1961 in New York

Yair
Bimbi
* 09.11.1944 in HaZor'im, Israel

Yoel
Bimbi
* 29.09.1946 in HaZor'im, Israel

Barsheshet

Rivka
Bimbi
* 03.02.1948 in HaZo

Ronen
Bimbi

Smadar
Bimbi

Ilanit
Bimbi

Eliezer
Bimbi

Isac
Bimbi

Nirit
Barsheshet
* 11.12.1975 in HaZor'im, Israel

Noga
Barsheshet
* 06.11.1976 in HaZor'im, Israel

Eliezer
Barsheshet
* 24.05.1978 in HaZor'im, Israel

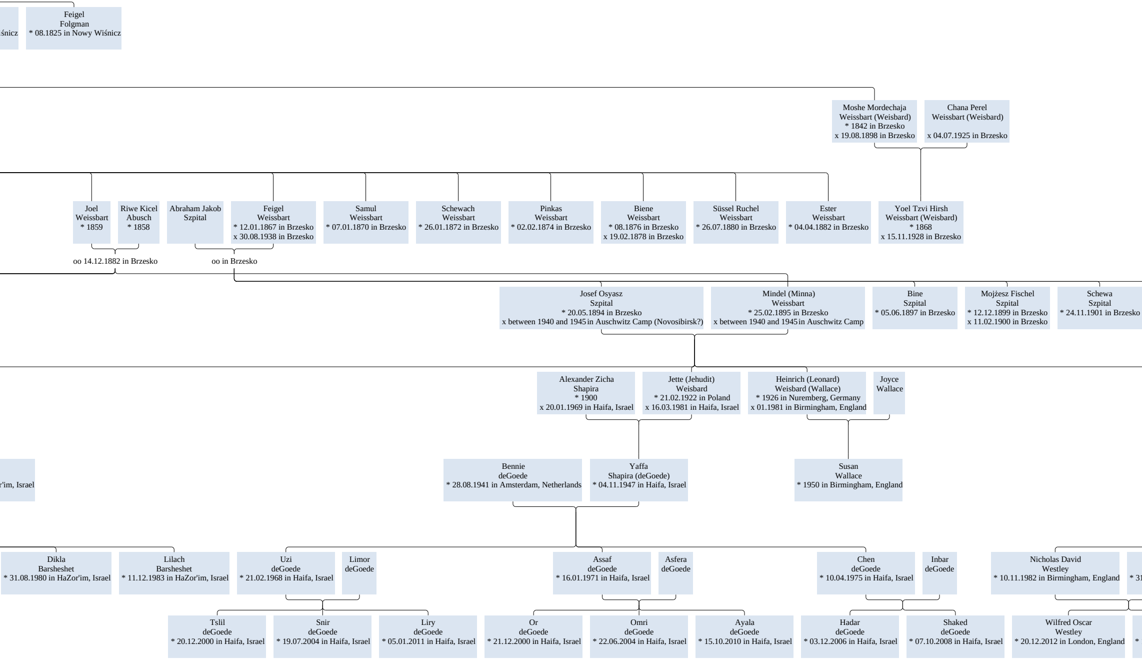

śnicz

Feigel
Folgman
* 08.1825 in Nowy Wiśnicz

Moshe Mordechaja
Weissbart (Weisbard)
* 1842 in Brzesko
x 19.08.1898 in Brzesko

Chana Perel
Weissbart (Weisbard)
x 04.07.1925 in Brzesko

Joel
Weissbart
* 1859

Riwe Kicel
Abusch
* 1858

Abraham Jakob
Szpital

Feigel
Weissbart
* 12.01.1867 in Brzesko
x 30.08.1938 in Brzesko

Samul
Weissbart
* 07.01.1870 in Brzesko

Schewach
Weissbart
* 26.01.1872 in Brzesko

Pinkas
Weissbart
* 02.02.1874 in Brzesko

Biene
Weissbart
* 08.1876 in Brzesko
x 19.02.1878 in Brzesko

Süssel Ruchel
Weissbart
* 26.07.1880 in Brzesko

Ester
Weissbart
* 04.04.1882 in Brzesko

Yoel Tzvi Hirsh
Weissbart (Weisbard)
* 1868
x 15.11.1928 in Brzesko

oo 14.12.1882 in Brzesko

oo in Brzesko

Josef Osyasz
Szpital
* 20.05.1894 in Brzesko
x between 1940 and 1945 in Auschwitz Camp (Novosibirsk?)

Mindel (Minna)
Weissbart
* 25.02.1895 in Brzesko
x between 1940 and 1945 in Auschwitz Camp

Bine
Szpital
* 05.06.1897 in Brzesko

Mojżesz Fischel
Szpital
* 12.12.1899 in Brzesko
x 11.02.1900 in Brzesko

Schewa
Szpital
* 24.11.1901 in Brzesko

Alexander Zicha
Shapira
* 1900
x 20.01.1969 in Haifa, Israel

Jette (Jehudit)
Weisbard
* 21.02.1922 in Poland
x 16.03.1981 in Haifa, Israel

Heinrich (Leonard)
Weisbard (Wallace)
* 1926 in Nuremberg, Germany
x 01.1981 in Birmingham, England

Joyce
Wallace

r'im, Israel

Bennie
deGoede
* 28.08.1941 in Amsterdam, Netherlands

Yaffa
Shapira (deGoede)
* 04.11.1947 in Haifa, Israel

Susan
Wallace
* 1950 in Birmingham, England

Dikla
Barsheshet
* 31.08.1980 in HaZor'im, Israel

Lilach
Barsheshet
* 11.12.1983 in HaZor'im, Israel

Uzi
deGoede
* 21.02.1968 in Haifa, Israel

Limor
deGoede

Assaf
deGoede
* 16.01.1971 in Haifa, Israel

Asfera
deGoede

Chen
deGoede
* 10.04.1975 in Haifa, Israel

Inbar
deGoede

Nicholas David
Westley
* 10.11.1982 in Birmingham, England

* 31

Tslil
deGoede
* 20.12.2000 in Haifa, Israel

Snir
deGoede
* 19.07.2004 in Haifa, Israel

Liry
deGoede
* 05.01.2011 in Haifa, Israel

Or
deGoede
* 21.12.2000 in Haifa, Israel

Omri
deGoede
* 22.06.2004 in Haifa, Israel

Ayala
deGoede
* 15.10.2010 in Haifa, Israel

Hadar
deGoede
* 03.12.2006 in Haifa, Israel

Shaked
deGoede
* 07.10.2008 in Haifa, Israel

Wilfred Oscar
Westley
* 20.12.2012 in London, England

*

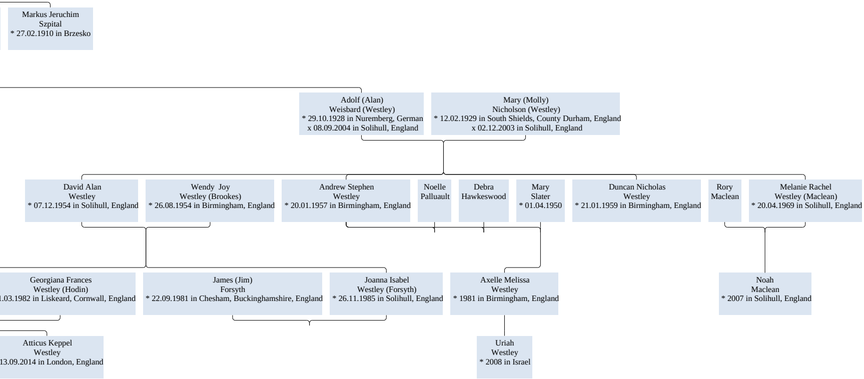

Markus Jeruchim
Szpital
* 27.02.1910 in Brzesko

Adolf (Alan)
Weisbard (Westley)
* 29.10.1928 in Nuremberg, German
x 08.09.2004 in Solihull, England

Mary (Molly)
Nicholson (Westley)
* 12.02.1929 in South Shields, County Durham, England
x 02.12.2003 in Solihull, England

David Alan
Westley
* 07.12.1954 in Solihull, England

Wendy Joy
Westley (Brookes)
* 26.08.1954 in Birmingham, England

Andrew Stephen
Westley
* 20.01.1957 in Birmingham, England

Noelle
Palluault

Debra
Hawkeswood

Mary
Slater
* 01.04.1950

Duncan Nicholas
Westley
* 21.01.1959 in Birmingham, England

Rory
Maclean

Melanie Rachel
Westley (Maclean)
* 20.04.1969 in Solihull, England

Georgiana Frances
Westley (Hodin)
1.03.1982 in Liskeard, Cornwall, England

James (Jim)
Forsyth
* 22.09.1981 in Chesham, Buckinghamshire, England

Joanna Isabel
Westley (Forsyth)
* 26.11.1985 in Solihull, England

Axelle Melissa
Westley
* 1981 in Birmingham, England

Noah
Maclean
* 2007 in Solihull, England

Atticus Keppel
Westley
13.09.2014 in London, England

Uriah
Westley
* 2008 in Israel